

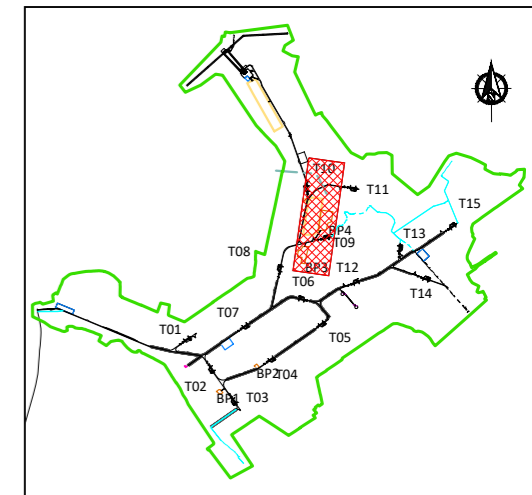

PLAN
Scale 1:2500

- Legend:**
- EIAR Site Boundary
 - Proposed Turbine & Hardstanding
 - Proposed Internal Track
 - Proposed Upgrade to Existing Internal Track
 - Proposed New Amenity Track
 - Existing Amenity Track
 - Proposed Construction Compound
 - Proposed Substation
 - Proposed Met Mast
 - Existing Pump Station
 - Proposed Borrow Pit
 - Proposed Peat Deposition Area
 - Proposed Peat / Spoil Side Casting Berms
 - Interceptor Drain
 - Borrow Pit Perimeter Fence
 - 50.0 Existing Ground Contour - Major
 - 50.0 Existing Ground Contour - Minor
 - Tougher (Archaeological Feature)



KEYPLAN
Scale 1:50000

Construction Notes Peat Deposition Areas:

- (1) An interceptor drain will also be installed upslope of the peat deposition areas.
- (2) A silting pond will be required at the lower side of the peat deposition areas.
- (3) It is important that the surface of the stored peat be shaped to allow efficient run-off of water from the stored spoil.
- (4) Supervision by a geotechnical engineer or appropriately competent person is recommended for the construction of the peat deposition area.
- (5) All the above-mentioned general guidelines and requirements will be implemented during construction.
- (6) Further guidelines on the construction of the peat storage area are included within Section 7.5 of the Peat & Spoil Management Plan.

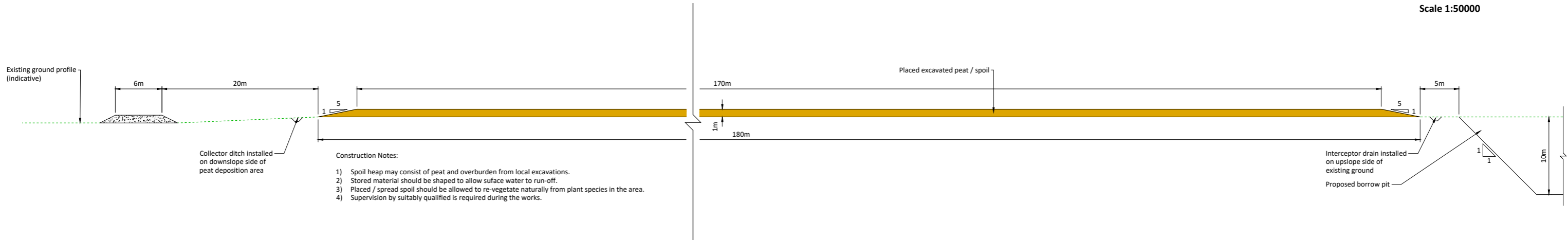

SECTION B - B
Scale 1:250

If Applicable : Ordnance Survey Ireland Licence No. CYAL50221678 © Ordnance Survey Ireland and Government of Ireland

Rev.	Description	App By	Date
A	FOR INFORMATION	BDH	12.12.24
B	FOR INFORMATION	BDH	30.05.25
C	FOR INFORMATION	BDH	27.06.25
D	FOR INFORMATION	BDH	22.07.25

PROJECT	CLIENT		
LEMANAGHAN WIND FARM, CO. OFFALY	MKO		
SHEET	Date	22.07.25	Project number
	Drawn by	POR	P20-216
	Checked by	AC	Drawing Number
PEAT DEPOSITION AREA 2	Scale (@ A1) As Shown		Rev
	P20-216-0600-0022		D