



**PLAN**  
Scale 1:2500

- Legend:**
- EIAR Site Boundary
  - Proposed Turbine & Hardstanding
  - Proposed Internal Track
  - Proposed Upgrade to Existing Internal Track
  - Proposed New Amenity Track
  - Existing Amenity Track
  - Proposed Construction Compound
  - Proposed Substation
  - Proposed Met Mast
  - Existing Pump Station
  - Proposed Borrow Pit
  - Proposed Peat Deposition Area
  - Proposed Peat / Spoil Side Casting Berms
  - Interceptor Drain
  - Borrow Pit Perimeter Fence
  - 50.0 Existing Ground Contour - Major
  - 50.0 Existing Ground Contour - Minor
  - Tougher (Archaeological Feature)

**Construction Notes Peat Deposition Areas:**

- (1) An interceptor drain will also be installed upslope of the peat deposition areas.
- (2) A silting pond will be required at the lower side of the peat deposition areas.
- (3) It is important that the surface of the stored peat be shaped to allow efficient run-off of water from the stored spoil.
- (4) Supervision by a geotechnical engineer or appropriately competent person is recommended for the construction of the peat deposition area.
- (5) All the above-mentioned general guidelines and requirements will be implemented during construction.
- (6) Further guidelines on the construction of the peat storage area are included within Section 7.5 of the Peat & Spoil Management Plan.

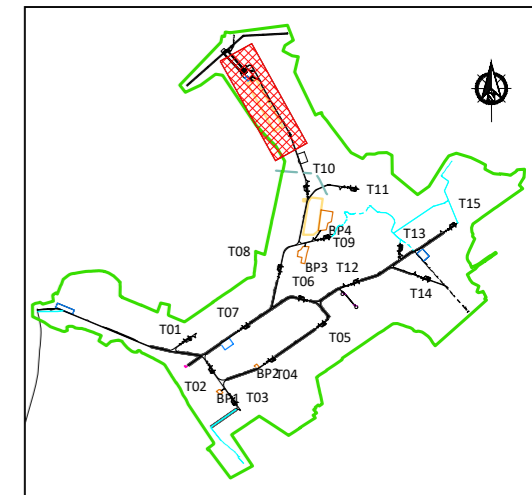

**KEYPLAN**  
Scale 1:50000

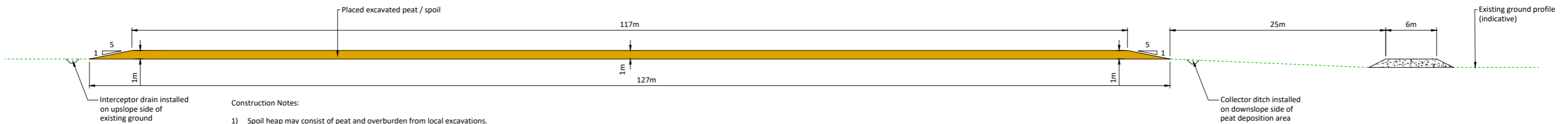

**Construction Notes:**

- 1) Spoil heap may consist of peat and overburden from local excavations.
- 2) Stored material should be shaped to allow surface water to run-off.
- 3) Placed / spread spoil should be allowed to re-vegetate naturally from plant species in the area.
- 4) Supervision by suitably qualified is required during the works.

**SECTION A - A**

Scale 1:250

If Applicable : Ordnance Survey Ireland Licence No. CYAL50221678 © Ordnance Survey Ireland and Government of Ireland



No part of this document may be reproduced or transmitted in any form or stored in any retrieval system of any nature without the written permission of Fehily Timoney & Company as copyright holder except as agreed for use on the project for which the document was originally issued. Do not scale. Use figured dimensions only. If in doubt - Ask!

Rev.	Description	App By	Date
A	FOR INFORMATION	BDH	12.12.24
B	FOR INFORMATION	BDH	30.05.25
C	FOR INFORMATION	BDH	27.06.25
D	FOR INFORMATION	BDH	22.07.25

<b>PROJECT</b>		<b>CLIENT</b>	
<b>LEMANAGHAN WIND FARM, CO. OFFALY</b>		<b>MKO</b>	
<b>SHEET</b>		Date	Scale (@ A1) As Shown
<b>PEAT DEPOSITION AREA 1</b>		22.07.25	
		Project number	Rev
		P20-216	D
		Drawn by	
		POR	
		Checked by	
		AC	
		Drawing Number	
		<b>P20-216-0600-0021</b>	

O:\ACAD\2020\P20-216\P20-216-0600-0021